

Composition

- 1 White silicon protective backing sheet
- 2 Wall art sticker
- 3 Transparent transfer film

Before application

The surface must be smooth, clean, and dry, without any dust or residue. For windows and enamel surfaces, remove all traces of grease. For painted surfaces, satin-finish or enamel paint work best.

Storage Conditions

Keep the stickers on a flat surface, in a clean, dry temperate place from 10°C to 25°C (from 50°F to 77°F), out of direct sunlight. The storage duration must not exceed one year.

Installation Tools (not provided)



Credit card



Soft rag

Hanging Operations ⚠ Before applying sticker, check adhesive properties of surface with test disk provided.

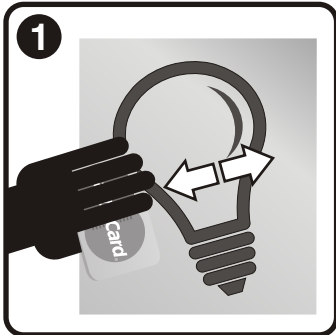

Before application, firmly rub the sticker on a flat surface using a credit card, to ensure good adhesion of the transfer film.

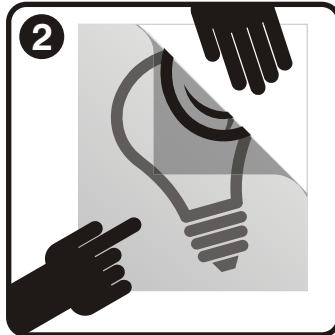

Remove the white silicon protective backing sheet.

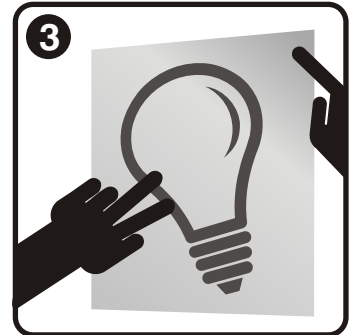

Align sticker on the chosen surface.

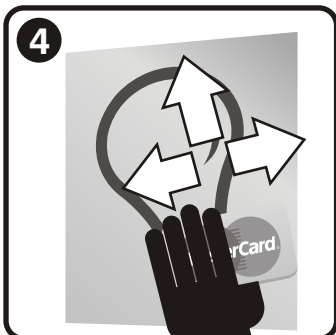

Using a credit card as a squeegee. With a firm, slow movement, work from the centre to the edges of the sticker. Overlap strokes to avoid folds.



Carefully remove the transparent transfer film. (at an angle of 45°)
If necessary, press on the sticker with a soft rag.



If bubbles are present, use a pin to puncture them and press again on the sticker with a soft rag, and enjoy the results!